

Basic Detail Report

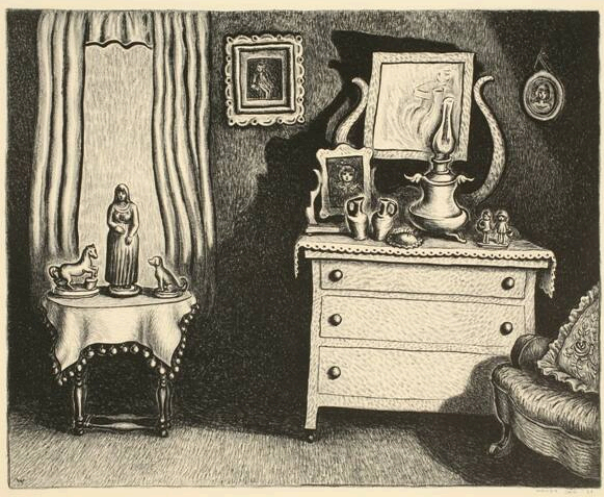

Untitled

Date
1930

Primary Maker
Wanda Gág

Medium
Lithograph

Description

Image of furniture in a room. There is a round accent table in front of the curtained window holding three statues; further to the right is a bureau with a mounted mirror holding a lamp, a framed picture, and other objects. At far right is the edge of a sofa.

Dimensions

Overall: 13 5/8 x 18 3/8 in. (34.6 x 46.7 cm) Mat Overall: 16 x 20 in. (40.6 x 50.8 cm)